

TADCAMP - 28th May - 4th June 2010 at the Wilderness



Once again the Wilderness Centre at Mitcheldean has been booked for camp, whilst many of us would like to move on it has not been possible to find a new venue with all the facilities we require at a reasonable cost.

We do need a good number of Tads and their friends to come to meet the cost, the price is set to break even and we have just achieved that in recent years.

As in previous years we hope to have some organised activities..

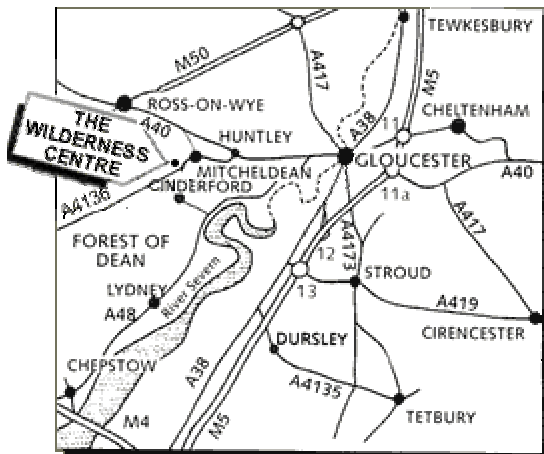

This year we have set the prices at £11.00/day for indoors and £ 7.00/day for campers. There is the usual reduction for under 16's and under 5's

Please note, those inside must provide their own bedding. Campers have use of all the indoor facilities.

We understand that top bunks are difficult for some so please book in good time and we will try to meet everyone's needs.

On the next page is a layout of the inside accommodation so you can see what is available.

There are always funds for those who find it too costly, just ask quietly and I will sort it.

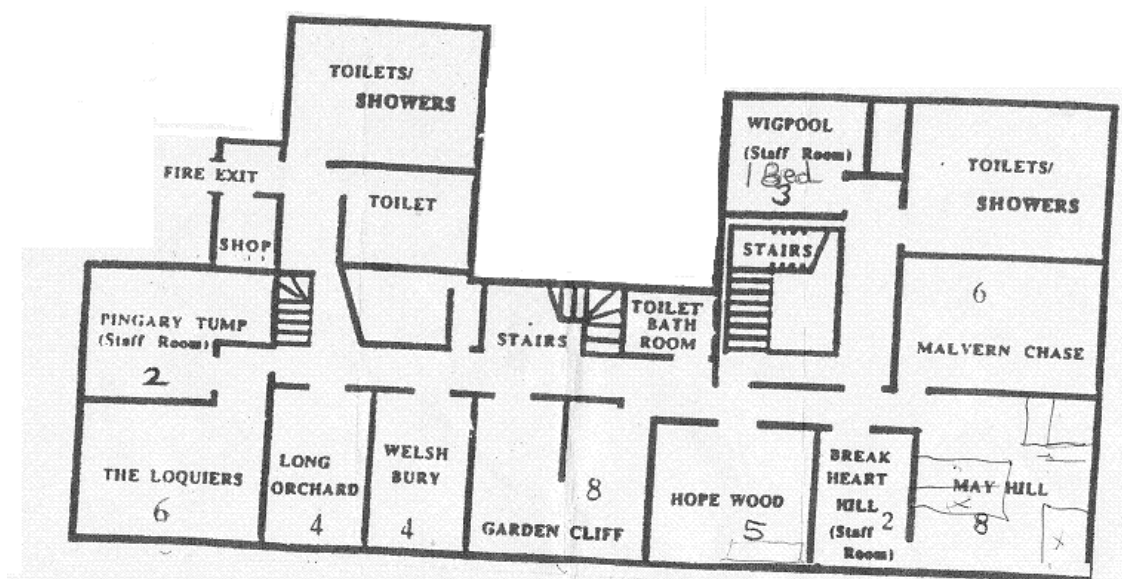

Based on discussions with insurers, any non members will be given a years membership (no TAD Mag) as part of their booking. (Our insurance only covers members).

There are a few simple rules.

1. As an LEA Outdoor Centre there is a total ban on dogs on the site.
2. All children must be accompanied by a responsible adult.
3. Unless there is exceptionally bad weather, lounge, TV and quiet rooms must not be used as sleeping/dining areas.

Booking.

Ring Tony 01274 879156

Email Tony taichitony@btinternet.com

No deposit required.

Please bring your skills to share; as usual I will be doing a Tai Chi and Chi Gung workshop on the lawn each morning.

Tony.

Camp Thoughts. - Bring a friend, we need numbers.
Bring a skill we need workshops.
Bring some fun, we need laughs.
Bring an umbrella, its England.
Bring understanding, we need lots.
Bring yourself.

PS Bring bedding.